

REPORT PREPARED FOR:

PROJECT# 24022300
 LAB ID 54052741
 REPORT DATE 12/3/2024

SAMPLE NAME: Sour Trop Cherry 780
 DATE RECEIVED: 11/29/2024

THCA	TOTAL CBD	TOTAL CANNABINOIDS
29.39%	ND	30.01%

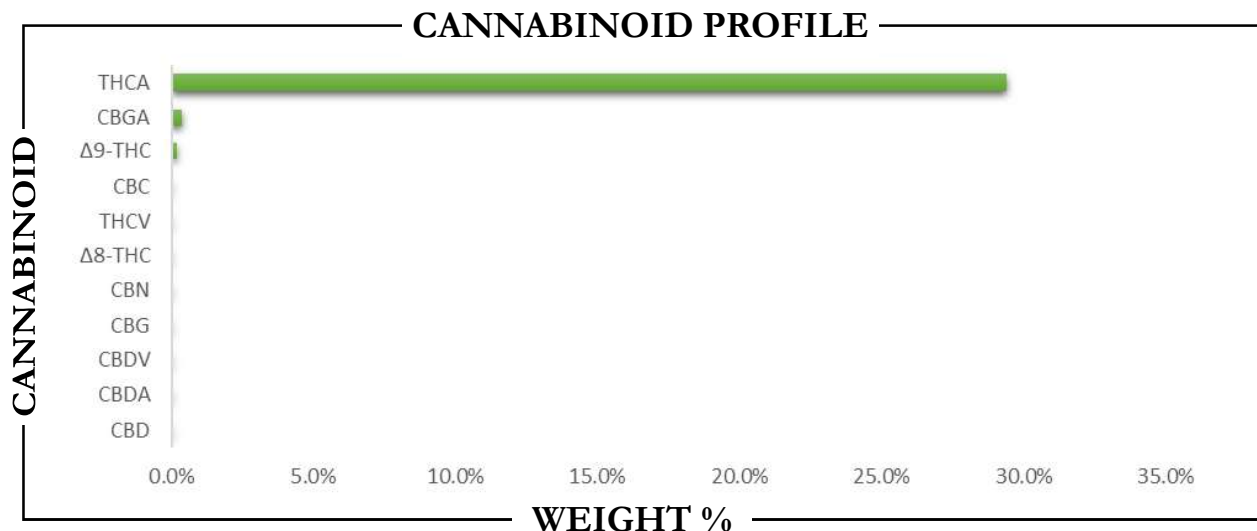

CANNABINOID	WEIGHT %	MG/G
CBC	0.06	0.65
CBD	ND	ND
CBDV	ND	ND
CBG	ND	ND
CBGA	0.38	3.77
CBN	ND	ND
Δ8-THC	ND	ND
Δ9-THC	0.18	1.81
THCA	29.39	293.9
THCV	ND	ND
Total CBD	ND	ND
Total CBG	0.33	3.30
Total THC	25.96	259.6



Analysis Method: TP-POT-05
 By HPLC-VWD
 Total THC = (0.877 x THCA) + Δ9-THC
 Total CBD = (0.877 x CBDA) + CBD
 Total CBG = (0.877 x CBGA) + CBG
 ND = Not Detected

Prepared By: TJS Prepared Date: 12/2/2024
 Analyzed By: TJS Date Analyzed: 12/2/2024
 Analysis Batch: DEC0224A-POT